Index of Articles
1998

ANNUITIES
Variable annuities FEB 47, OCT 78

BANKING
ATMs FEB 55, MAR 58, MAR 80, MAY 54, AUG 22, DEC 30
Automated loan machine FEB 20
Bounced checks NOV 62
Check-cashing time limits JULY 56
Credit unions MAY 62
Fees JULY 62
Internet banking JUNE 76
Loans, online SEP 44
Relationship accounts JULY 47
Smart cards DEC 96

CAREERS AND JOBS
Advancement strategies MAR 66
Afford to quit? MAY 78
Beatles museum MAY 144
Bonuses FEB 18, NOV 74

Business travel MAR 24
Computers, personal use at work SEP 52
Couples in business NOV 53
Employee productivity JAN 22
Fringe benefits NOV 26
Greeting cards JUNE 70
Job insecurity SEP 54
Local politician NOV 156
Movie producer JAN 140
Novelist AUG 188
One-branch banker OCT 148
Online job interviews AUG 18
Outlook for liberal arts grads JUNE 64
Pets at work JULY 20
Priest/investment counselor JUNE 144
Raises NOV 74
Résumé preparation NOV 78
Retirement funds and switching jobs DEC 86
Stress-management perks OCT 24
Telecommuting MAR 20
Temping OCT 75
Window washer JULY 120

CARS AND OTHER VEHICLES
Bargains APR 141
Convertibles NOV 150
Daewoo AUG 20
End-of-summer deals SEP 130
Guide to 1999 cars DEC 130
Leasing DEC 122
Minivans NOV 148
New-car incentives SEP 58
Shopping DEC 126
Sport utes FEB 135
Used cars DEC 128
VW New Beetle JUNE 129

CHARITIES AND VOLUNTEERS
College donors MAR 172
Donations, noncash DEC 114
Donations, notable in '98 DEC 97
Panhandling JAN 24
Peace Corps JUNE 106

COLLECTIBLES
American Eagle coins FEB 60
Cuban stock JUNE 70
Franklin Mint SEP 56
JFK autographs JUNE 73
Mad magazine APR 74
Princess Diana JAN 61
78-rpm records JULY 58
Space memorabilia MAY 60
Stamps OCT 76
What they're worth FEB 89

COMMUNICATIONS
Cellular phones AUG 18
Long-distance calling plans OCT 58

COMPUTERS AND TECHNOLOGY
Bill-paying, online OCT 24
Clean up your computer DEC 157
E-mail SEP 47
Financial Web calculator, online FEB 48
Gambling online APR 20
Internet phone calls APR 149
Junk e-mail JAN 48, OCT 26
Kids' software DEC 108
MCI online plan JULY 49
$1,000 computers JUNE 136
Reminder service online JULY 49
Speech-recognition programs OCT 141
Upgrading your system JUNE 139
Video cameras for computers MAY 18
Video-editing systems AUG 177
Web-site design FEB 125
Windows 98 AUG 178

CONSUMER ADVOCACY
Bre-X lawsuit JAN 58
Complaint service NOV 66
Customer service MAR 54, DEC 94
Junk mail AUG 58
Olympics class-action suit DEC 98
Seals of approval FEB 56
Social security number privacy MAR 12, MAY 20
Telemarketers DEC 88

CREDIT
Bankruptcy, personal JULY 20, DEC 30
Canceled cards JAN 46

CD-secured credit card FEB 68
Citibank Driver's Edge card APR 52, OCT 58
Credit card Q&A JUNE 50
Credit cards APR 76, APR 131, DEC 95
Customer inducements JULY 49
Interest rates, fixed FEB 54
Preapproved cards MAR 58
Rebates AUG 40

THE ECONOMY
Asian crisis impact MAY 84
Currency design changes FEB 119

Currency exchange AUG 58
Dollar coin MAR 24, DEC 99
Forecast 1998 JAN 78
Gen X savings MAY 20
Good Life index JAN 81
Job market JUNE 18
Millennium bug JAN 80
Patents FEB 22
World Boom Ahead (excerpt) NOV 104

EDUCATION
Canadian universities SEP 85
College financial aid JAN 95, APR 70, JUNE 20
Investing for college NOV 118
State college-savings plans MAY 50, DEC 46
State universities ranking SEP 76
Student loans MAR 22, MAY 22, JUNE 53, DEC 62
Textbooks, buying online SEP 18

ESTATE PLANNING
Beneficiaries for securities JUNE 53
Living trusts FEB 49
Medicaid payback APR 115
Trust termination DEC 90

FAMILY FINANCES
Adoption options Apr 50
Cemetery plots May 56
Child athletes Feb 102
Couples and money Apr 45
Divorce Feb 52
Elder exploitation Sep 88
Having a baby over 40 Apr 160
Kids and money (Ask Dr. Tightwad) Feb 131, May 130, Aug 54, Dec 76
Mutual fund for kids Aug 42
Newlyweds June 45
Personal-finance directory Sep 41
Saving in a child's name Oct 51
Supermarket field trips Apr 22
Weddings abroad Feb 140

HEALTH AND FITNESS
Contact lenses Dec 68
Cosmetic surgery Oct 63
Energy gels Aug 49
Fitness makeover Dec 66

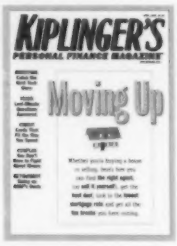

Generic OTC drugs June 56
Hair-loss remedies June 58
Hearing aids, digital Feb 59
Lice treatments Oct 62
Organ transplants May 104
Sunscreens Aug 49

HEALTH INSURANCE, DISABILITY INSURANCE
Alternative therapies July 18
COBRA Dec 88
Diabetes Feb 59
Disability coverage for home-based businesses Jan 22
Doctors' report cards Jan 22
Health plans, experts' picks Oct 60
Health-plan ratings Apr 60
HMO doctor defections Aug 47
HMOs, medicare Dec 32
Long-term disability Sep 104
Medigap Jan 107
Mental-health coverage Nov 26
Portability June 22
Retiree health benefits Apr 56, Oct 70

HOME MAINTENANCE
Exterminator lawsuit Dec 168
Remodeling Mar 60
Trees June 60
Ways to save Sep 111
Yard sales Aug 42

HOMEOWNERSHIP
Brokers' new strategies Oct 64
FHA loan limits Oct 67
FHA refunds Mar 65
Flood insurance Mar 65
Forecast 1998: home prices Jan 84
Foreclosure deals Mar 64
Home-builder rankings Sep 16
Homeowners insurance Aug 52
Mortgage prepayment Oct 75
Mortgage shopping June 62, July 60, Aug 50, Oct 66
Move-up strategies for buyers and sellers Apr 82
Online broker service Aug 22
Refinancing Mar 78, Dec 70
Snowbirds Dec 82
Solar incentives Oct 26
Transaction fees Aug 52

INSURANCE
Auto insurance premiums June 18, Sep 56
Cash value May 99
Classic-car insurance Feb 60
El Niño effects May 20
Financial-planning services Aug 20
Household workers Apr 70
Insurance Marketplace Standards Association Apr 20
Life insurance, exchanging policies Apr 72
Life insurance with long-term-care benefit Sep 56
Mutual of New York lawsuit Feb 60
Online quotes July 88
Reshopping strategies July 78
Veterinary HMOs Nov 66
Weird insurance Oct 113, Dec 96

INVESTING AND SAVING
See also: Banking, Mutual Funds, Stocks and Bonds
Advisers Aug 78
Asian crisis Jan 30, Apr 27
Baby Bells Feb 95
Bank-merger candidates June 25
Beardstown Ladies May 28
Bear market Sep 21, Dec 37
Broker mediation July 18
Buffett, Warren Apr 30
CDs
broker Apr 76
market-index Jan 58
overseas Jan 64
Craig, Jim (interview) July 90
Cuba Mar 151
Day trading Oct 90
Dogs of the Dow Mar 30, July 73
Down-market strategies Nov 35, Nov 38
El Niño Jan 113
Forecast 1998 Jan 67
Fraud July 27
Global positioning satellite technology Mar 20

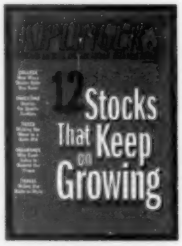

Hedge funds Nov 84
High-yielding investments Mar 27
Interest rates Dec 60
Investing abroad Jan 27
Investing in retirement Oct 126
Investment shows June 100
Long-Term Capital Management Dec 100
Managed currency accounts June 72
Master limited partnerships Oct 14
Media and the market July 24
Merger targets Sep 70, Oct 14
Money-market funds Mar 74
Nasdaq lawsuit Aug 20
Oil stocks Apr 94
Online brokerages Oct 92, Nov 16
Online-investing revolution Oct 80
O'Shaughnessy, James (interview) Sep 96
Racehorse Sep 136
Real estate investment trusts May 22, Aug 25
Russia Feb 108
Savings bonds May 64, Aug 60, Oct 54
Schonberg, Michael Sep 36
Schwab sales calls Dec 90
Seven deadly sins of investing Mar 136
Standard & Poor's depositary receipts May 58
Streamline your portfolio July 102
Super Bowl market theory Dec 95
Technology investments Apr 107
Treasuries July 56, Oct 24
Twentieth Century International Discovery (interview) Nov 128
U.S. stock market Feb 114
Viatical settlements Oct 75
Web sites for investors Oct 87

MONEY MANAGEMENT
Collecting a judgment Mar 75
Financial planning Oct 136
Financial rules of thumb Apr 102
Home safes Nov 58
Odious tasks, solutions Jan 90
Orman, Suze Nov 96
Personal chef Dec 57
Second mortgages Feb 66
Smart moves for 1998 Jan 62
Super savers Sep 60
Unclaimed property Aug 37

MUTUAL FUNDS
American Century–Twentieth Century Giftrust May 38
Artisan International Sep 32
Barr Rosenberg Market Neutral Mar 40
Bear-market funds Nov 80
Best funds for your goals Mar 85
Bond funds Aug 136
Brandywine Dec 95
Buy the winners? Aug 88
Capital gains July 56, Nov 50
Closed-end funds May 8
Consistent funds Aug 68
Delafield July 40
Disappointing funds of 1997 Feb 27
Down-market best and worst Nov 40
Emerging markets Aug 124
European mutual funds May 25
Excelsior Value & Restructuring Apr 40
Expenses Mar 90
Fidelity funds Apr 42, June 36

Focused funds June 113
Fund performance vs. S&P 500 Feb 32
Guaranteed funds Dec 32
Gunn, John (interview) Jan 101
Index funds Mar 98
IPOs Feb 60
Janus fund Feb 41
Junk-bond funds Dec 52
Legg Mason Value May 40
Lindner Apr 38
Losers for 1996 (update) Feb 10
Low-volatility funds Oct 40
Managers' youth Dec 32

Muhlenkamp JAN 36
Mutual Series OCT 44
New funds JAN 12, JAN 74, JUNE 40
No-load funds JAN 36, JUL 42
Oakmark AUG 72
T. Rowe Price FEB 80
Rankings
by one-, three-, five-, ten- and 20-year returns AUG 81
by three-year return MAR 106
international stock AUG 129
single-state munis AUG 163
taxable bond AUG 141
tax-free bond AUG 157
U.S. stock AUG 93
Safeco Growth JULY 38
Simpler prospectuses MAR 42
Small-company funds SEP 24, SEP 35
Sound Shore (interview) APR 125
Start-ups FEB 62
Steadman funds OCT 76
TIAA-CREF MAY 36
Transamerica FEB 38
Utility funds AUG 28
Vanguard Primecap FEB 41
Van Wagoner, Garrett MAR 44
What the winners will do next AUG 64
Yacktman, Donald DEC 40

RETIREMENT AND SOCIAL SECURITY
Medicare managed-care choices NOV 134
Social security
benefits abroad SEP 58
benefits estimate OCT 70
COLA FEB 48
earnings test AUG 46

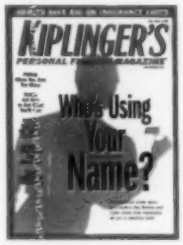

for foreign citizens JAN 58
privatization NOV 28
reform AUG 46, SEP 119
Women AUG 44

RETIREMENT PLANS, PENSIONS AND BENEFITS
AARP products APR 62
Cash-balance pensions JULY 22
401(k) plans
clone funds MAR 22
distributions OCT 68
loans FEB 18, AUG 58
tracking service JUNE 18
IRAs and long-term-care expenses FEB 64
IRAs, deducting losses JUNE 70
IRAs in DRIPs APR 70
IRAs, self-directed MAY 56
Pension source tax SEP 59
Retirement havens JUNE 80
Roth IRAs JAN 52, MAY 45, JULY 56, SEP 16
Roth IRA conversions MAR 52, MAR 72
Roth IRA investment choices MAY 46
Stock bonus distributions JULY 58

SCAMS
Identity theft JULY 65, NOV 16
Internet ripoffs MAR 22
Investment seminars OCT 70
Online investment tips DEC 54

Telephone-bill "cramming" MAY 54
Utility slamming JUNE 20

SMALL BUSINESS
Collecting from clients APR 137
Home-based businesses JAN 54, MAR 143
Online "malls" FEB 127
Starting an antiques business MAR 72

SPENDING
All-in-one home-office machines APR 146

No Load · **Warburg Pincus Health Sciences Fund**

Susan L. Black and Patricia F. Widner
Co-Portfolio Managers
Warburg Pincus
Health Sciences Fund

Average Annual Total Returns

1 Year 9/30/97-9/30/98	21.06%
Since Inception 12/31/96-9/30/98	23.89%

Connect your interest in health with your investments.

Health care is key to quality of life, it's in demand, and your need for it will only increase. "With the no-load **Warburg Pincus Health Sciences Fund**, we seek to capitalize on this expansive need and the companies best positioned to meet that need." The Fund explores growth potential across the health-care industry, from HMOs and provider networks to pharmaceutical, biotech and drug-delivery businesses. *Since the Fund focuses its investments on companies involved in the health sciences, an investment in the Fund may involve a greater degree of risk than an investment in other mutual funds that seek capital appreciation by investing in a broader mix of issuers.*

Warburg Pincus Health Sciences Fund will close to new investors after $150 million.

From time to time, the Fund's investment adviser and co-administrators may waive some fees and/or reimburse some expenses, without which performance would be lower. Waivers and/or reimbursements are subject to change. Returns are historical and include change in share price and reinvestment of dividends and capital gains. Past performance cannot guarantee future results. Return and share price will fluctuate, and redemption value may be more or less than original cost.

Charles Schwab & Co., Inc., Member SIPC/NYSE, provides recordkeeping and shareholder services for shares purchased through its Mutual Fund OneSource® service. (0199-2598)

For more complete information, including charges, expenses and the special risks of a single-industry fund, call for a Prospectus. Read it carefully before you invest or send money.

©1998 Counsellors Securities Inc., distributor.

MUTUAL FUND ONESOURCE® FROM SCHWAB

1-800-5-NO-LOAD

800-WARBURG
7 DAYS (800-927-2874)

WARBURG PINCUS FUNDS

www.warburg.com

Auctions, online JULY 115
Computer equipment MAY 54
Coupons online MAR 20
Discount dining plans AUG 42
Dogs NOV 141
Errand services SEP 125
Gas pumps at stores NOV 26
Golf school MAR 157
Groceries online FEB 54
Interior designers JULY 107
Kitchen appliances JAN 119
Manicures JAN 20

No-shows at hotels SEP 18
Online customer profiles FEB 20
Outdoor furniture MAY 125
Restaurant meals APR 24
School uniforms DEC 34
Shopping online JULY 22
Wallets JULY 96
Wine NOV 28

STOCKS AND BONDS

ACE Limited OCT 34
Alkermes AUG 30
Amazon.com NOV 44
AT&T MAY 59
Baby Bells APR 10
Boeing DEC 94
Bonds, rock-star JULY 18
Boston Market DEC 100
Burlington Northern Santa Fe FEB 34
Campbell Soup SEP 28
Cendant JULY 34
Chase Manhattan NOV 42
Cisco Systems NOV 42
Coca-Cola DEC 46
Collectibles companies NOV 85
Companies with rising dividends MAR 72
Computer-security companies JAN 24
Dell AUG 32
Diagnostic Health Services APR 32
Diebold JAN 32
DRIPs OCT 118
Enron SEP 26
European stocks OCT 104

Federal-Mogul MAY 30
Ford JULY 30
Foreign stocks on U.S. exchanges APR 22
Fund-company stocks OCT 134
Fund managers' picks DEC 102
Gannett OCT 38
General Motors JULY 30
Giant Cement Holding SEP 16
Gillette APR 34
Global stocks NOV 18
Growth stocks with DRIPs MAY 66
HBO & Co. MAR 38
HealthSouth JUNE 34, DEC 44
Host Marriott JULY 36
J.B. Hunt Transport FEB 36
IMS Health DEC 53
Integrated Device Technology MAR 32
Internet stocks JUNE 28, NOV 84, NOV 112
IPO stocks MAY 111
Loral NOV 38
Marquette Medical JULY 32
Martin Marietta Materials SEP 16
Muni bonds FEB 18
NationsBank JAN 32
Nokia AUG 34
Online, direct purchase APR 22
Orthodontic Centers of America JAN 27
Pfizer JUNE 32
Philip Morris JUNE 30
Pink-sheet stocks MAY 56
Portfolios
- **beaten-down stocks with potential** APR 28
- **cheap foreign stocks** JAN 28
- **European stocks** MAY 26
- **global leaders** SEP 22

GIVE YOUR FAMILY THE GIFT OF FINANCIAL SECURITY

WITH ESTATE PLANNING STRATEGIES

PROTECTING YOUR FAMILY'S FINANCIAL FUTURE can help you take the basic steps to provide for your family when you are gone. Too many people put off these decisions until it is too late. Doing nothing can be financially devastating and personally painful for your heirs.

The editors of **KIPLINGER'S PERSONAL FINANCE MAGAZINE** offer ideas to help you take control of decisions about your estate. The 38-minute video features stories about families with creative plans and Kiplinger editors offering practical advice. The 75-page guidebook contains information and worksheets to help you decide:

- How much life insurance you need
- How to make sure you have a valid will
- The best ways to leave money to your children
- How to select guardians and executors
- Which trusts meet your financial needs
- How to minimize estate taxes

"Overall, the editors at Kiplinger have put together a handsome presentation on the importance of estate planning."
—Robert A. Graves, CLU, *Life Association News*

"The booklet...is well written in layman's terms...a good primer on the subject."
—*CPA Journal*

Start **PROTECTING YOUR FAMILY'S FINANCIAL FUTURE** now for only $29.95 plus shipping and handling.

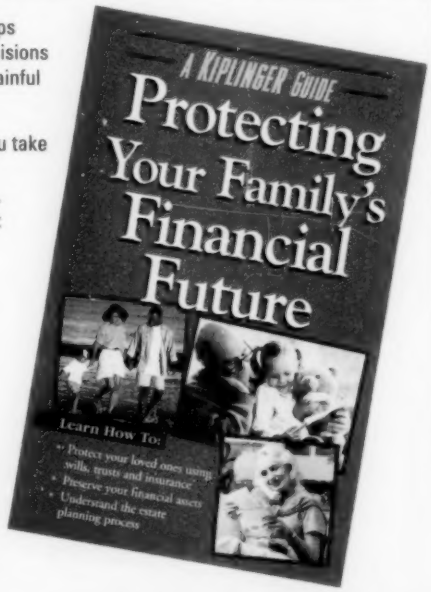

CALL 1-800-280-7165

99KFM01

niche leaders JULY 28
safe stocks DEC 38
small, fast-growing companies FEB 28
Southern companies OCT 30
stocks on the mend MAR 28
stocks under suspicion AUG 26
takeover stocks JUNE 26
trampled stocks NOV 36
Proxy voting FEB 18
Prudential Insurance MAY 18
Quixote SEP 16
Safeway MAR 36
Sinclair Broadcast Group MAY 34
Small-cap stocks NOV 28
Small-company stocks JAN 70, JUNE 95, OCT 29, DEC 22
Sports stocks MAY 92
Stock splits DEC 88
Stocks on sale NOV 86
Suiza Foods SEP 30
Thermo Electron OCT 36
Thrift IPOs DEC 118
Time Warner MAY 32
Transactions, small JAN 58
Treasury inflation-protection securities (TIPS) JAN 20
Tricon Global Restaurants MAR 76
Wal-Mart DEC 94
Walt Disney Co. DEC 40

Williams Cos. APR 36
WPP Group FEB 30

TAXES

Capital gains FEB 73, APR 120
Child and education credits JAN 50, SEP 51
Cut your taxes FEB 70
Donations, noncash DEC 114
Filing innovations NOV 72
Foreign-tax credits SEP 51
Gifts to your parents JAN 60
Home sales SEP 48, NOV 70
IRS
audits SEP 50, NOV 70
citizen advisory panels JULY 53
problem-solving days MAR 52
Job-search expenses AUG 60
Last-minute tax tips APR 119
Mailing returns MAR 52
Marriage penalty JAN 52
Midyear checkup JULY 50
Nanny-tax help JULY 48
Sales tax, catalog JAN 52
Shelters APR 20
State taxes MAR 49, JULY 53, OCT 99
Student-loan interest deduction APR 52
Tax outlaw quiz JUNE 121
Year-end tactics NOV 68

TRAVEL AND LEISURE

Airlines
amenities JAN 20
bumped passengers FEB 22
code sharing AUG 182
fares, skyrocketing JAN 127
unaccompanied kids NOV 66
Airport workstations DEC 30
Asian bargains AUG 180
Carry-on restrictions APR 24
Cruises, year 2000 NOV 30
Europe with the kids DEC 160
Euro phase-in JUNE 22
Exchange rates NOV 80
Frequent-flier programs MAY 18, NOV 60
Hotel frequent-stay programs AUG 18
House rentals abroad MAR 164

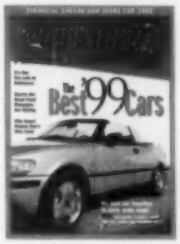

Last-minute discounts MAY 136
Luxury train trips in the U.S. MAY 115
Northwest Airlines strike NOV 80
Tourism taxes JUNE 20

THINK AHEAD

Utility Power

for your Roth IRA

You probably have your Roth IRA invested for the long term in stocks. Did you know that for the one year ended 9-30-98 the Strong American Utilities Fund was up 23.85%, while the S&P 500 was up only 9.05%? The recent market volatility has dramatized why having utilities in your portfolio may help add stability over changing markets. We think it's wise to prepare for the future today. Call to learn how a utility player can work in your portfolio.

Strong American Utilities Fund

Average Annual Total Returns as of 9-30-98

23.85% *1-year*
14.51% *5-year*
15.46% *Since Incep. on 7-1-93*

Performance is historical and does not represent future results. Investment returns and principal value vary, and you may have a gain or loss when you sell shares. As a non-diversified sector fund, the Fund may concentrate its assets and incur more risk than a diversified fund. Call for a free prospectus kit containing more complete information, including management fees and expenses. Please read it carefully before you invest or send money. Strong Funds Distributors, Inc. 9626K98X

FIDELITY INVESTMENTS® FUNDS NETWORK®
1-800-544-9697

FundsNetwork is a service of Fidelity Brokerage Services, Inc. (FBSI). Member NYSE, SIPC. FBSI may receive remuneration for providing certain recordkeeping and shareholder services to the fund family. FBSI does not recommend or endorse any particular mutual fund.

STRONG **Strong Funds**

Call to receive a **FREE** guide on how utilities can add stability to your portfolio.

1-800-368-2890 www.strongfunds.com